

A = Diameter
B = Original Height
C = Original Thickness
D = Min. Thickness, i.e. Replacement
E = Centre Hole
F = No. of Bolt Holes

Also available in:
S = Slotted only
X = Cross-drilled & slotted

NISSAN / DATSUN

Model	Years	F/R	DBA No.	S	X		Dimensions					
							A	B	C	D	E	F

1200 / 120Y

B110 1200 B210 120Y	1970 - 4/74 3/74 - 11/75	F	314	✓	✓	Solid	212	35.6	9.5	8.4	70	4
B210 120Y	12/75 - 3/79	F	310	✓	✓	Solid	219	32.5	9.6	8.6	70	4

1600, 180B

510 1600 all models 610 180B all models	1968 - 9/72 9/72 - 8/74	F	306	✓	✓	Solid Small Stub Axle	232	40	10	8.4	68	4
610 180B all models	9/74 - 8/78	F	307	✓	✓	Solid Large Stub Axle	245	35.5	10	8.4	73	4
610 Sedan	8/73 - 9/77	F	308	✓	✓	* Rare Model * Check Dimensions	232	35	10	8.5	73	4

200B

810 Local 810 Import	10/77 - 7/79 1980 - 81	F	315	✓	✓	Solid	253	48	12.7	10.5	73	4
810 Local (Girlock Brakes)	8/79 - 4/81	F	326	✓	✓	Solid DB1091 Pads	244	43.6	12.7	10.5	73	4

240C

230 all models	1971 - 73	F	320	✓	✓	Solid	271	52	12.5	10.5	81	5
----------------	-----------	---	------------	---	---	-------	-----	----	------	-------------	----	---

240K

C110 4D	12/72 - 11/75	F	306	✓	✓	Solid	232	40	10	8.5	68	4
C110 4D	12/75 - 78	F	315	✓	✓	Solid	253	48	12.7	10.5	73	4
C110 2D	12/75 - 78	F	316	✓	✓	Solid	270	48	12.5	10.5	73	4

260C

230 all models	2/73 - 10/75	F	320	✓	✓	Solid	271	52	12.5	10.5	81	5
330 all models	11/75 - 80	F	321	✓	✓	Solid	271	43.5	12.5	10.5	81	5

280C

330 & 430 all models	1978 - 9/80	F	321	✓	✓	Solid	271	43.5	12.5	10.5	81	5
430 all models	10/80 - 84	F	322	✓	✓	Vented	250	29	20	18	81	5

300C

Y 30 all models	10/83 - 85	F	613	✓	✓	Vented	250	53	22	20	HUB TYPE	5
		R	905	✓		Solid	266	69	10	9	73	5

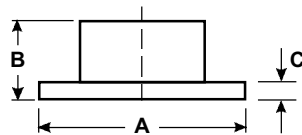

A = Diameter
B = Original Height
C = Original Thickness
D = Min. Thickness, i.e. Replacement
E = Centre Hole
F = No. of Bolt Holes

NISSAN / DATSUN - Continued

Also available in:
S = Slotted only
X = Cross - drilled & slotted

Model	Years	F/R	DBA No.	S	X		Dimensions					
							A	B	C	D	E	F

BLUEBIRD

910 All Models	1981 - 86	F	609	✓	✓	Solid	250	43	12	10.5	HUB TYPE	4
		R	611	✓	✓	Solid	280	77	10.5	9.5	68	4
U13	7/93 - 3/97	F	903	✓		Vented	280	49.2	22	20	68	4
		R	614	✓	✓	Solid	258	45	10	8	68	4

FAIRLADY

Fairlady 311 2000 Sport	1966 - 71	F	610	✓	✓	Solid	284	44.5	10.4	9.4	HUB TYPE	4
----------------------------	-----------	---	------------	---	---	-------	-----	------	------	------------	----------	---

GAZELLE

S12 All Models	1984 - 88	F	612	✓		Vented	250	22	18	16	73	4
----------------	-----------	---	------------	---	--	--------	-----	----	----	-----------	----	---

INFINITY

G 50 Non-ABS models	4/93 - on	F	922	✓		Vented	280	53.5	28	26	68	5
		R	923	✓		Solid	292	64	9	8	68	5

MAXIMA / CEFIRO

J30 All Models	1990 - 11/94	F	910	✓		Vented	280	49.2	22	20	68	5
		R	912	✓		Solid	258	45	10	9	68	5
A32 All Models	11/94 - 10/99	F	914	✓		Vented	280	50	26	24	68	5
		R	915	✓		Solid	278	45	9	8	68	5
CA33 All Models	10/99 - on	F	914	✓		Vented	280	50	26	24	68	5
	10/99 - 4/00	R	915	✓		Solid	278	45	9	8	68	5

MICRA

K11E All Models	5/95 - on	F	920	✓		Solid	234	45.5	12	10	59	4
		R	921			Solid	240	41	7	6	61	4

SPECIAL NOTE: DBA 614 and DBA 902 (page 54) have different P.C.D. Not interchangeable.

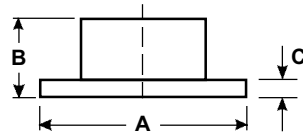
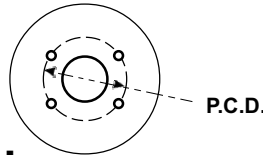

A = Diameter
B = Original Height
C = Original Thickness
D = Min. Thickness, i.e. Replacement
E = Centre Hole
F = No. of Bolt Holes

Also available in:
S = Slotted only
X = Cross - drilled & slotted

NISSAN / DATSUN - Continued

Model	Years	F/R	DBA No.	S	X		Dimensions					
							A	B	C	D	E	F
R31 All Models	1986 - 90	F	615	✓	✓	Vented	250	48	22	20	HUB TYPE	4
		R	616	✓	✓	Solid	260	60	10.4	9.4	68	4
U12 All Models	1989 - 92	F	617	✓	✓	Vented	258	49	22	20	68	4
		R	614	✓	✓	Solid	258	45	10	9	68	4

PINTARA (BLUEBIRD)

PRAIRIE

M10 All Models	1982 - 86	F	319	✓		Vented	232	36.5	18.2	16	76	4
----------------	-----------	---	------------	---	--	--------	-----	------	------	-----------	----	---

PULSAR N10

A14 - E15	1980 -11/82	F	301	✓	✓	Solid P.C.D. 96mm	239	40	9.5	8.6	64	4
E13	10/81-10/82	F	305	✓	✓	Solid P.C.D. 90mm	239	40	9.5	8.5	64	4

PULSAR N12 & EXA - SINGLE CAM

Import	1982 - 5/87	F	302	✓	✓	DB293 Pads	240	35.5	12	11	76	4
Local & ET	1983 - 5/87	F	303	✓	✓	DB1103 Pads	240	35.5	12	11	76	4
EXA Turbo	9/84 - 5/87	F	319	✓		Vented	232	36.5	18.2	16	76	4
Local & ET	1983 - 5/87	R	304	✓	✓	Solid	235	36.5	10	9	HUB TYPE	4

KN13 EXA - TWIN CAM

KN13 EXA 1.6L	2/87 - 91	F	603	✓	✓	Vented	240	45.5	18	16	61	4
KN13 EXA 1.8L	1988 - 91	F	628	✓	✓	Vented	250	45	18	16	61	4
All Rears	5/87 - 91	R	606	✓	✓	Solid	235	42	10	9	HUB TYPE	4

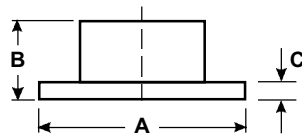

A = Diameter
B = Original Height
C = Original Thickness
D = Min. Thickness, i.e. Replacement
E = Centre Hole
F = No. of Bolt Holes

Also available in:
S = Slotted only
X = Cross-drilled & slotted

NISSAN / DATSUN - Continued

Model	Years	F/R	DBA No.	S	X		Dimensions					
							A	B	C	D	E	F

PULSAR N14 - IMPORT & LOCAL

1.6L	8/91 - 8/95	F	628	✓	✓	Vented	250	45	18	16	61	4
		R	917			Solid	234	40	7	6	68	4
2.0L	10/91 - 8/95	F	900	✓	✓	Vented	252	45	20	18	61	4
		R	917			Solid	234	40	7	6	68	4

PULSAR N15

1.6 Litre	8/95 - on	F	899	✓	✓	Vented	247	45	18	16	61	4
		R	917			Solid	234	40	7	6	68	4
2.0 Litre	8/95 - on	F	901	✓	✓	Vented	257	45	26	24	61	4
		R	902	✓	✓	Solid	258	45	9	8	68	4

PULSAR N16 - SEDAN

1.6 & 1.8 Litre	5/00 - on	F	617	✓	✓	Vented	257	49	22	20	68	4
		R										

NX COUPE

B13 2 Litre DOHC (ABS & non-ABS)	10/91 - 94	F	901	✓	✓	Vented Check "A" Dimensions	257	45	26	24	61	4
		R	902	✓	✓	Solid	258	45	9	8	68	4

PULSAR N13

1.6 & 1.8 Litre Vector Sedan Model & Hatch	1987 - 91	F	603	✓	✓	Vented	240	45.5	18	16	61	4
		R	606	✓	✓	Solid	235	42	10	9	HUB TYPE	4

S SERIES 200SX

S14	8/94 - on	F	909	✓	✓	Vented	280	54	30	28	68	5
		R	906	✓		Solid	258	47	9	8	68	5
S15	2000 - on	F	909	✓	✓	Vented	280	54	30	28	68	5
		R	906	✓		Solid	258	47	9	8	68	5

SERENA

C23 2 Litre	9/92 - on	F	913	✓		Vented	257	52	26	24	68	4
-------------	-----------	---	------------	---	--	--------	-----	----	----	-----------	----	---

SPECIAL NOTE: DBA 902 and DBA 614 (page 52) have different P.C.D. Not interchangeable.

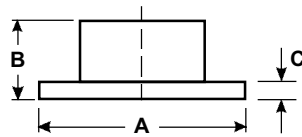

A = Diameter
B = Original Height
C = Original Thickness
D = Min. Thickness, i.e. Replacement
E = Centre Hole
F = No. of Bolt Holes

Also available in:
S = Slotted only
X = Cross-drilled & slotted

NISSAN / DATSUN - Continued

Model	Years	F/R	DBA No.	S	X		Dimensions					
							A	B	C	D	E	F
S13 Eng: CA 18 DE	5/88 - on	F	918	✓	✓	Vented	250	49	18	16	68	4
S13 Eng: CA 18 DT (Turbo)		R	904	✓	✓	Solid	258	46.5	9	8	68	4
S13 Eng: CA 20 DE, DT 1.8L 2.0L 2 x wheel steering only	1991 - on	F	919	✓	✓	Vented	280	49	22	20	68	4
		R	904	✓	✓	Solid	258	46.5	9	8	68	4
S13 Eng: CA 20 DE, DT 4 x wheel steering only	1992 - on	R	904	✓	✓	Solid	258	46.5	9	8	68	4
S15 2.0L non-Turbo	1999 - 2/00	F										
	2/00 - on	F										
S15 2.0L Turbo	1999 - on	F										
S15 (Rear) all models	1/99 - on	R	906	✓		Solid	258	47	9	8	68	5

180SX

RS13 (180SX) 1.8L Turbo	1989 - 1/91	F	918	✓	✓	Vented	250	49	18	16	68	4
		R	904	✓	✓	Solid	258	46.5	9	8	68	4
RS13 (180SX) 2.0L	1/91 - on	F	919	✓	✓	Vented	280	49	22	20	68	4
		R	904	✓	✓	Solid	258	46.5	9	8	68	4

SKYLINE

C210	1978 - 80	F	316	✓		Solid	270	48	12.5	10.5	73	4
		R	601	✓		Solid	269	69	10	8.6	68	4
R30	1982 - 85	F	317	✓	✓	Vented	250	43	18	16	HUB TYPE	4
R30 GTS FJ20DET	1982 - 85	F	608	✓		Vented	274	35.5	22	20	81	4
		R	600	✓		Solid	258	47	10	9	68	4
R31 Except GTS	1986 - 90	F	615	✓	✓	Vented	250	48	22	20	HUB TYPE	4
R31 GTS Import & Local	1986 - 90	F	924	✓		Vented	274	47	22	20	68	4
		R	616	✓	✓	Solid	260	60	10.4	9.4	68	4
R32T + R33		F	953	✓	✓	Vented	280	49	26	24.2	68	4
R32 GTS Single Turbo 2.0L	5/89 - 7/93	F	909	✓	✓	Vented	280	54	30	28	68	5
		R	908	✓	✓	Vented	297	63	18	16	68	5
R32 GT-R Twin Turbo 2.6L	6/89 - 8/93	F	926	✓	✓	Vented	296	54	32	30	68	5
		R	908	✓	✓	Vented	297	63	18	16	68	5
R32 GT-R Twin Turbo 2.6 V SPEC (fitted with Brembo Calipers)	8/93 - 12/94	F	928	✓	✓	Vented	324	53.75	30	28	68	5
		R	929	✓	✓	Vented	300	63	22	20	68	5
R33 + R34 GT-R Twin Turbo 2.6 V SPEC (fitted with Brembo Calipers)	1/95 - on	F	928	✓	✓	Vented	324	53.75	30	28	68	5
		R	929	✓	✓	Vented	300	63	22	20	68	5
R33 GTS Single Turbo 2.5L	8/93 - 7/98	F	926	✓	✓	Vented	296	54	32	30	68	5
		R	908	✓	✓	Vented	297	63	18	16	68	5
R34 GTS Single Turbo 2.5L	8/98 - on	F										
		R	908	✓	✓	Vented	297	63	18	16	68	5

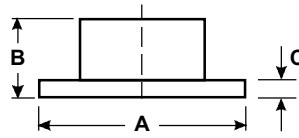

A = Diameter
B = Original Height
C = Original Thickness
D = Min. Thickness, i.e. Replacement
E = Centre Hole
F = No. of Bolt Holes

NISSAN / DATSUN - Continued

Also available in:
S = Slotted only
X = Cross-drilled & slotted

Model	Years	F/R	DBA No.	S	X		Dimensions					
							A	B	C	D	E	F

STANZA

A10 Import	5/78 - 6/79	F	307	✓	✓	Solid	245	35.5	10	8.4	73	4
A10 SSS Import	5/78 - 6/79	F	308	✓	✓	* Rare Model * Check Dimensions	232	35	10	8.5	73	4
A10 Local	up to - 6/79	F	315	✓	✓	Solid	253	48	12.7	10.5	73	4
A10 Local	7/79 - 83	F	326	✓	✓	Girlock Brakes	244	43.6	12.7	10.5	73	4

SUNNY B310

A12	1979 - 81	F	310	✓	✓	Solid	219	32.5	9.6	8.6	70	4
A14, A15	1979 - 81	F	307	✓	✓	Solid	245	35.5	10	8.4	73	4
2.0 Litre GTi		R	898	✓	✓	Solid	258	33	9	8	68	4

Z SERIES

240Z S30	1970 - 73	F	324	✓	✓	Solid	271	52	12.7	10.5	81	4
260Z S30	1973 - 78	F	325	✓	✓	Solid	271	43.5	12.7	10.5	81	4
280ZX S130	2/79 - 5/84	F	323	✓	✓	Vented	250	29	20	18	81	4
280ZX S130 (Check REAR)	2/79 - 8/81	R	601	✓		Solid	269	69	10	8.6	68	4
280ZX S130 (Check REAR)	9/81 - 4/84	R	600	✓		Solid	258	47	10	9	68	4
300ZX All Z31 Models	1/84 - 9/85	F	608	✓		Vented	274	35.5	22	20	81	4
		R	605	✓		Solid	290	47	10	9	68	4
300ZX All Z31 Models ZR1, ZR2 (Jap Import)	9/85 - 2/87 10/86 - on	F	604	✓		Vented	274	35.5	22	20	81	5
		Rear: ZR1, ZR2, ZX	R	607	✓		Solid	290	47	10	9	68
300ZX All Z31 Models 300ZR (Jap Import)	2/87 - on 3/88 - on	F	907	✓	✓	Vented	280	54	26	24	68	5
300ZX All Models	10/86 - on	R	927	✓		Vented	282	57.2	20	18	68	5
300ZX Z32 VG30DTT	1989 - on	F	909	✓	✓	Vented	280	54	30	28	68	5
		R	908	✓	✓	Vented	297	63	18	16	68	5

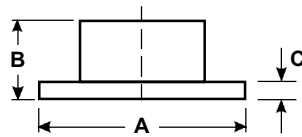

A = Diameter
B = Original Height
C = Original Thickness
D = Min. Thickness, i.e. Replacement
E = Centre Hole
F = No. of Bolt Holes

NISSAN / DATSUN 4WD / COMMERCIAL

Also available in:
S = Slotted only
X = Cross-drilled & slotted

Model	Years	F/R	DBA No.	S	X		Dimensions					
							A	B	C	D	E	F

PICK-UP / KINGCAB

620 2WD 720 2WD	1979 80 - 12/82	F	327	✓	✓	Solid	271	44	12.5	10.5	81	6
720 2WD	1/83 - 85	F	311	✓		Vented	250	30	22	20	81	6
720 4WD + Kingcab	1980 - 3/83	F	328	✓		Solid	271	60.5	12.5	10.5	104	6
720 4WD	4/83 - 85	F	312	✓		Vented	267	40	22	20	100	6

CABSTAR

PF22	1/82 - 10/87	F	313	✓		Vented	260	29	20	18	81	6
------	--------------	---	------------	---	--	--------	-----	----	----	-----------	----	---

NAVARA D21 & D22 2WD

D21 2WD all except KA24E D22 2WD TD27	9/85 - on 2/97 - 10/01	F	620	✓	✓	Vented	250	37.5	22	20	81	6
D21 2WD KA24E D22 2WD Except TD27	3/92 - on 2/97 - 10/01	F	618	✓	✓	Vented	260	37.5	26	24	81	6

NAVARA D21 & D22 4WD

D21 4WD	9/85 - 3/92	F	621	✓	✓	Vented	266	39.5	22	20	100	6
D21 4WD	3/92 - on	F	618	✓	✓	Vented	260	37.5	26	24	81	6
D22 4WD - all models	1/97 - 4/01	F	624	✓		Vented	277	39	26	24	100	6

NISSAN UTE

XFN, DX, ST	1989 - 91	F	107	✓	✓	Vented Complete with Studs and Cups	287	75	24	22.2	HUB TYPE	5
-------------	-----------	---	------------	---	---	---	-----	----	----	-------------	-------------	---

NOMAD

GC 22 Van	1986 - 93	F	627	✓		Vented	250	30	22	20	73	4
-----------	-----------	---	------------	---	--	--------	-----	----	----	-----------	----	---

PATHFINDER

WD21 4 Cyl.	8/86 - 7/92	F	621	✓	✓	Vented	266	39.5	22	20	100	6
WD21 V6	8/92 - on	F	624	✓		Vented	277	39	26	24	100	6
R50 All Models *	9/95 - 11/98	F	626	✓	✓	Vented	283	38	28	26	100	6
R50 All Models *	11/98 - on	F	629	✓	✓	Vented	300	38	28	26	100	6

* Check dimensions

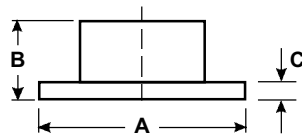

A = Diameter
B = Original Height
C = Original Thickness
D = Min. Thickness, i.e. Replacement
E = Centre Hole
F = No. of Bolt Holes

NISSAN / DATSUN 4WD / COMMERCIAL - Continued

Also available in:
S = Slotted only
X = Cross-drilled & slotted

Model	Years	F/R	DBA No.	S	X		Dimensions					
							A	B	C	D	E	F

PATROL

MQ 160, Classic 160 GQ Y60 non EFi Safari X60	1/81 - 12/87 1988 - on	F	329	✓	✓	Vented DB321 Pads	295	30	20	18	104	6
GQ Y60 EFi TB42E	2/92 - on	F	623	✓	✓	Twin Spot Calipers	306	35.5	26	24	104	6
GQ Y60 ALL	1988 - on	R	622	✓	✓	* Optional * Disc Rear End	315	80	18	16	111	6
GU (II) Y61 (DX, ST - Wagon) except 4.8L	10/97 - on	F	625	✓	✓	Vented	306	47	32	30	109	6
		R	622	✓	✓	Vented	315	80	18	16	111	6
GU (II) Y61 (Ti - Wagon) only 4.8L	9/01 - on	F	698	✓	✓	Vented	316	47	34	32	109	6
		R	699	✓	✓	Vented	330	89	18	16	111	6

PULSAR

VB11 Panel Van	6/83 - 84	F	302	✓	✓	Solid DB293 Pads	240	35.5	12	11	76	4
----------------	-----------	---	------------	---	---	---------------------	-----	------	----	-----------	----	---

TERANO

R20	11/96-10/99	F	624	✓		Vented	277	39	26	24	100	6
-----	-------------	---	------------	---	--	--------	-----	----	----	-----------	-----	---

URVAN

E23 Diesel, Petrol	11/80 - 86	F	318	✓	✓	Vented	252	27.5	20	18	81	6
E24	3/87 - 93	F	618	✓	✓	Vented	260	37.5	26	24	81	6

VANETTE

C20	10/80 - 5/81	F	307	✓	✓	Solid	245	36.2	10	8.4	73	4
C20, C120	6/81 - 11/86	F	619	✓		Vented Check 'A' Dimensions	232	22	18	16	73	4
C120, GC22	1983 - 92	F	627	✓	✓	Vented Check 'A' Dimensions	250	30	22	20	73	4

X-TRAIL

T30 (ST & Ti) 2.5L	10/2001 - on	F	573	✓	✓	Vented	280	49	28	26	68	5
		R	574	✓		Vented	292	62	16	14	68	5